

The SPSS logo is displayed in white text on a red square background in the top-left corner of the image.The IBM logo is in the top-right corner, with the text "Gold Business Partner" below it. Underneath that, it says "Expert Data Science & Business Analytics".

IBM  
Gold Business Partner  
Expert  
Data Science & Business Analytics

A photograph of four students walking away from the camera down a long, brightly lit hallway with a series of arches. The students are dressed in casual attire, including backpacks and jeans. The hallway has a polished floor and white walls with decorative arches.

# Webinar

IBM SPSS Statistics e fogli di calcolo a confronto

## Roadmap

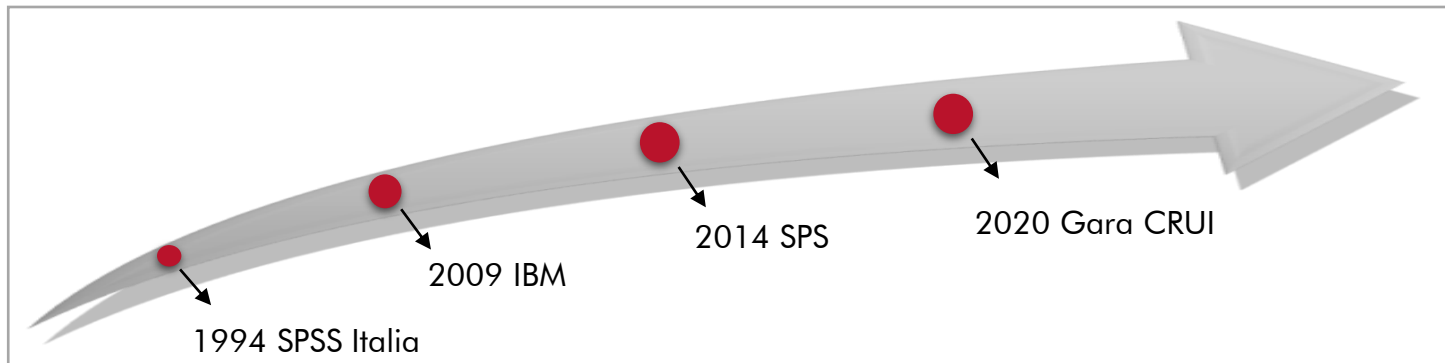

## Posizionamento

- +25 anni di esperienza sui prodotti SPSS
- IBM BP **Software Support Provider** con competenza IBM Expert in Data Science and Business Analytics
- Gold Business Partner IBM



## Presenza sul mercato

- Scuole e Università
- Enti di ricerca (CNR, ISS, CREA ecc.)
- Sanità (IRCCS, AO, AOU ecc.)
- Pubblica Amministrazione
- Associazioni, Fondazioni
- Aziende (GdO, Finance, Retail, ecc.)

Il contratto stipulato tra CRUI e SPS S.r.l. in data 21 ottobre 2019 si riferisce alla fornitura licenze Campus IBM SPSS Statistics del “Catalogo licenze CRUI Campus PA” e di licenze aggiuntive IBM SPSS Amos e IBM SPSS Statistics per usi amministrativi.

Tutte le informazioni sul contratto sono disponibili al link

<https://www.spss.it/crui-universita-italiane>

Il referente commerciale per l’esecuzione contratto in SPS Srl è:

Laura Zerbini (+39 335 1360538, [laura.zerbini@spss.it](mailto:laura.zerbini@spss.it))



**Laura Zerbini**

Responsabile commerciale in  
Italia per aree Educational e R...





**Arianna Azzellino docente @SPS**

The screenshot displays the IBM SPSS Statistics interface. On the left, a list of variables is visible, including 'region', 'townsize', 'gender', 'age', 'agecat', 'birthmonth', 'ed', 'educat', 'jobcat', 'union', and 'employ'. The main window shows a bar chart titled 'L'entomera del grafico utilizza dati di esempio' with a legend for 'Geographic indicator' and 'Gender'. A 'Pivot Table' dialog box is open, showing a grid for 'Age category' and 'Job category'. The pivot table grid is as follows:

Age category		Gender	Male	Job category					
				Managerial	Sales and Service	Subcontract	Precision	Operation	Conteggio
<18	Gender	Male	.....	.....	.....	.....	.....	.....	.....
18-24	Gender	Female	.....	.....	.....	.....	.....	.....	.....
25-34	Gender	Female	.....	.....	.....	.....	.....	.....	.....
35-49	Gender	Male	.....	.....	.....	.....	.....	.....	.....
50-64	Gender	Female	.....	.....	.....	.....	.....	.....	.....
>65	Gender	Male	.....	.....	.....	.....	.....	.....	.....
No response	Gender	Female	.....	.....	.....	.....	.....	.....	.....

Below the pivot table, the 'Statistiche di riepilogo' (Summary Statistics) section is visible, showing 'Posizione: Colonna' and 'Origine: variabili di riga'.

## Confronto

IBM SPSS Statistics e fogli di calcolo a confronto

## Preparazione dei dati

Ottimizzazione nella preparazione dei dati con IBM SPSS Statistics

## Analisi

Breve panoramica del menù Analizza

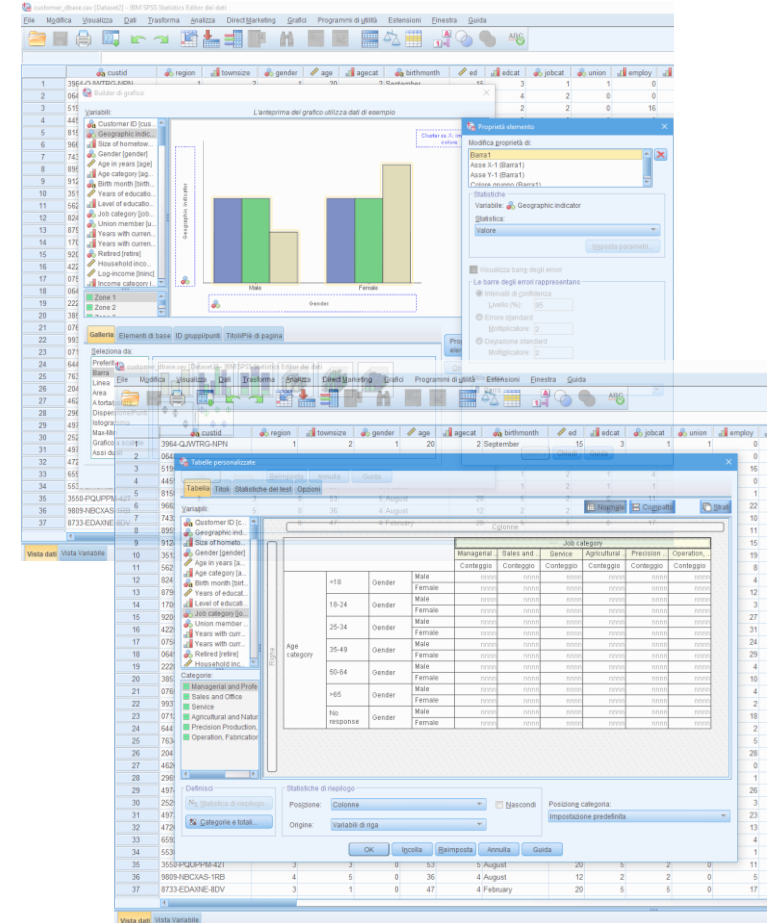

## Confronto

IBM SPSS Statistics e fogli di calcolo a confronto

## Preparazione dei dati

Ottimizzazione nella preparazione dei dati con IBM SPSS Statistics

## Analisi

Breve panoramica del menù Analizza

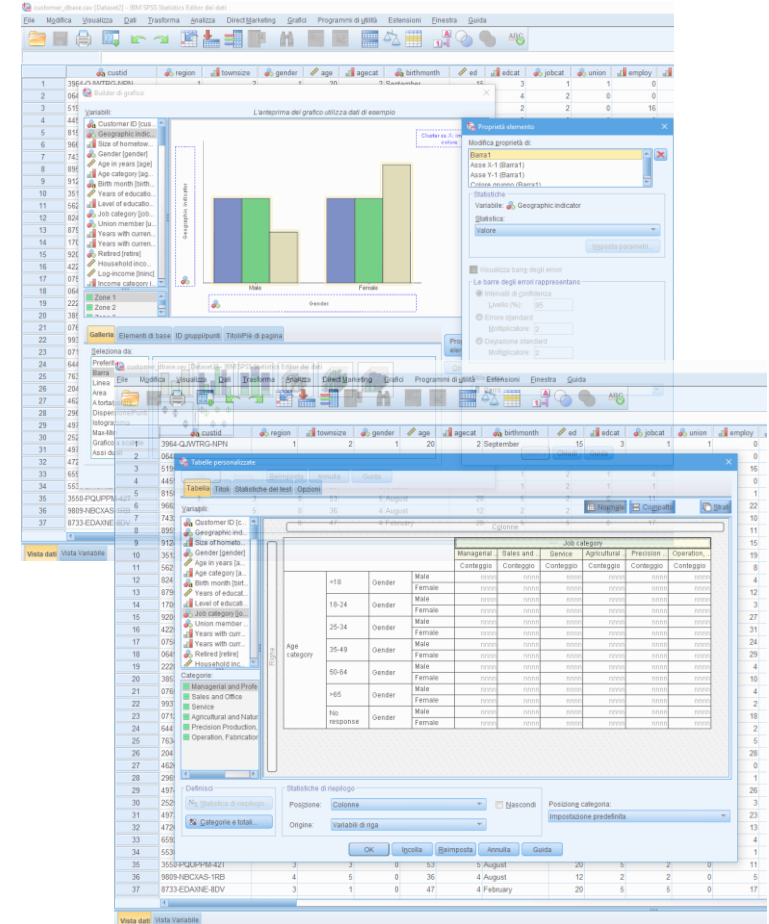

Salvataggio automatico  MA Brownfields List 2018-12.xlsx - E... Cerca

File Home Inserisci Layout di pagina Formule Dati Revisione Visualizza Componenti aggiuntivi Guida Acrobat Condividi Commenti

Calibri 11 A<sup>+</sup> A<sup>-</sup> Testo

Formattazione condizionale Formatta come tabella Stili cella

Formule: % 000 0.00 0.00

Ordina e filtra Trova e seleziona

B7

	A	B	C	D	E	
	Primary RTN	Other RTNs	Town	Address	Site Name	Cur
1						
2	4-0000344	4-0001045	Abington	121 Randolph St	Perx Products Inc li	Baystate Square Llc
3	4-0018292		Abington	477 Washington St	Former Gas Station & Auto Dealer	Thomas Washington T
4	2-0000003		Acton	55 Knox Trl	Agway Kress Property	Reme Realty Trust Llc
5	2-0000792		Acton	135-137 Great Rd	135-137 Great Rd Property	135-137 Great Rd Llc
6	2-0020723		Acton	152 Green St	Residential Development	
7	2-0020225		ACTON	1000 AVALON DR	AVALON ACTON	
8	N/A		Acton & Concord	Fmr. New Haven Railroad Framingham & Lowell line	Bruce Freeman Rail Trail - Phase 2	
9	1-0000994		Adams	222 Columbia St	Columbia Street Property	Town of Adams
10	1-0011140		Adams	off Bellview Ave	Hoosic River	Old Stone Mill Llc
11	1-0011144		Adams	115 Howland Ave	Crown Vantage Paper Rear Lot	Mjd Real State Llc
12	1-0014611		Adams	Hoosac St	Proposed Adams Visitor Center	Town of Adams
13	1-0015499		Adams	10 Harmony St	Macdermid Graphic Arts	Macdermid Printing S
	1-0015732		Adams	82 Commercial Street	Adams Laundry and Dry Cleaning Svcs	Adams Laundry and D
14						
15						

Environmental Tracking

Scrive qui per eseguire la ricerca

Collegamenti ITA 17:59 05/02/2020

## Confronto

IBM SPSS Statistics e fogli di calcolo a confronto

## Preparazione dei dati

Ottimizzazione nella preparazione dei dati con IBM SPSS Statistics

## Analisi

Breve panoramica del menù Analizza

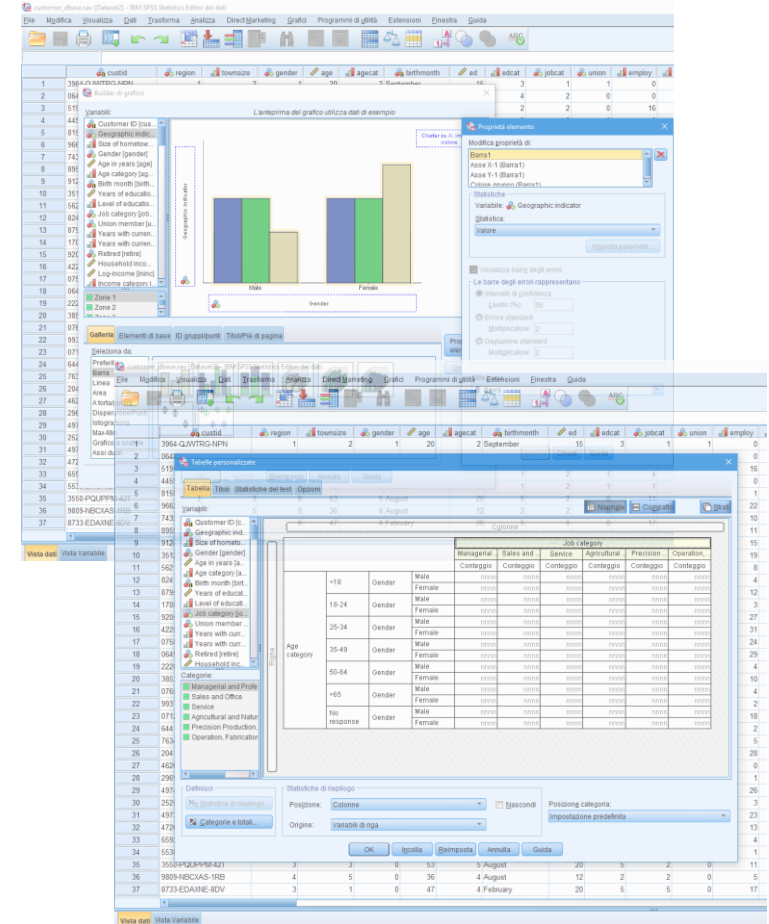



Salvataggio automatico  MA Brownfields List 2018-12.xlsx - E... Cerca

File Home Inserisci Layout di pagina Formule Dati Revisione Visualizza Componenti aggiuntivi

Incolla Calibri 11 A A Testo

Appunti Carattere Allineamento Numeri Stili

B7

	K	L	M	N
1	Former Use	Current		
2				
3	Gas Station			2.4
4	Commercial			57
5	Auto Dealer	Auto Sales Repair		89
6				26
7				
8	Inactive railroad right-of-way	Rail Trail		
9	Gasstation			66
10	Waterbody			1.2
11	Industrial	Manufacturing		1.8
12				43
13		Manufacturing		44
14	Larger Building Operated As A Textile Mill From 1884 To 1948. Then It Was Used As A Commercial Laundry Service.	Larger Building Is Used For Laundry and The Small Building Is Used For Vehicle Maintenance		1.8

Ordina dal più piccolo al più grande  
 Ordina dal più grande al più piccolo  
 Ordina per colore  
 Cancella filtro da "Total Acreage"  
 Filtra per colore  
 Filtri per numeri  
 Cerca

- 16 acres
- 3.3 acres
- 3.75 acres
- 35 acres
- 5.4 acres
- 6.8 acres
- 8.6 acres
- (Vuote)

OK Annulla

Environmental Tracking

## Confronto

IBM SPSS Statistics e fogli di calcolo a confronto

## Preparazione dei dati

Ottimizzazione nella preparazione dei dati con IBM SPSS Statistics

## Analisi

Breve panoramica del menù Analizza

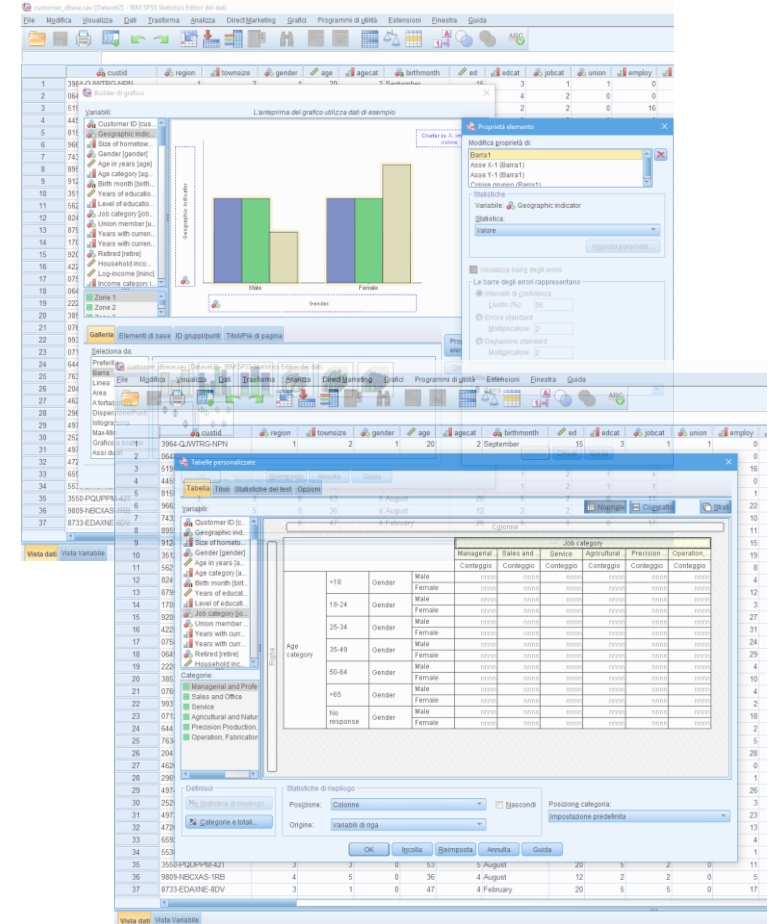

**Town**

		Frequency	Percent	Valid Percent	Cumulative Percent
Valid	Wakefield	2	,8	,8	,8
	Wales	1	,4	,4	1,3
	Walpole	2	,8	,8	2,1
	Waltham	7	3,0	3,0	5,1
	Ware	4	1,7	1,7	6,8
	Warren	3	1,3	1,3	8,0
	Webster	4	1,7	1,7	9,7
	WEBSTER	2	,8	,8	10,5
	Wellesley	1	,4	,4	11,0
	West Boylston	2	,8	,8	11,8
	West Brookfield	1	,4	,4	12,2
	West Springfield	7	3,0	3,0	15,2
	West Stockbridge	1	,4	,4	15,6
	Westborough	10	4,2	4,2	19,8
	WESTBOROUGH	1	,4	,4	20,3
	Westfield	10	4,2	4,2	24,5
	Westford	2	,8	,8	25,3
	Westminster	2	,8	,8	26,2
	Weston	1	,4	,4	26,6
	Westport	1	,4	,4	27,0
	Weymouth	1	,4	,4	27,4
	WHITEVILLE	1	,4	,4	27,8
	Whitman	5	2,1	2,1	30,0
	Wilbraham	1	,4	,4	30,4
	Williamsburg	1	,4	,4	30,8
	Williamstown	5	2,1	2,1	32,9
	Wilmington	2	,8	,8	33,8
	Winchendon	7	3,0	3,0	36,7
	WINCHENDON	1	,4	,4	37,1
	Woburn	7	3,0	3,0	40,1
Worcester	119	50,2	50,2	90,3	
WORCESTER	18	7,6	7,6	97,9	
Worthington	2	,8	,8	98,7	
Wrentham	3	1,3	1,3	100,0	
Total		237	100,0	100,0	

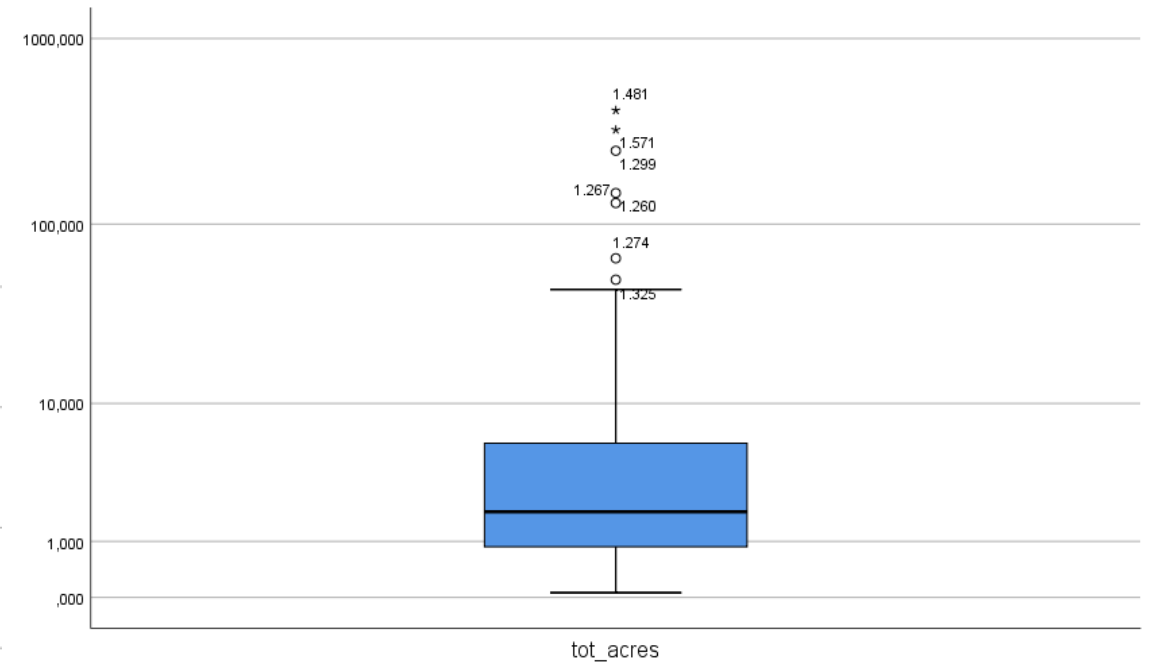
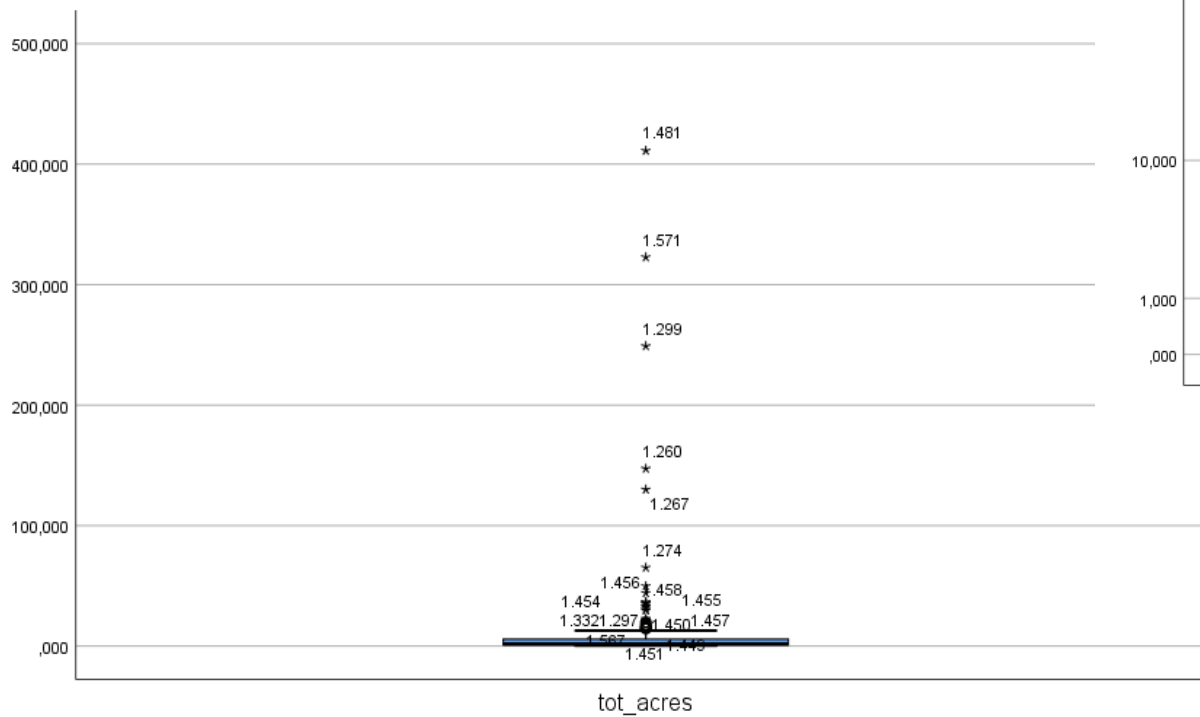

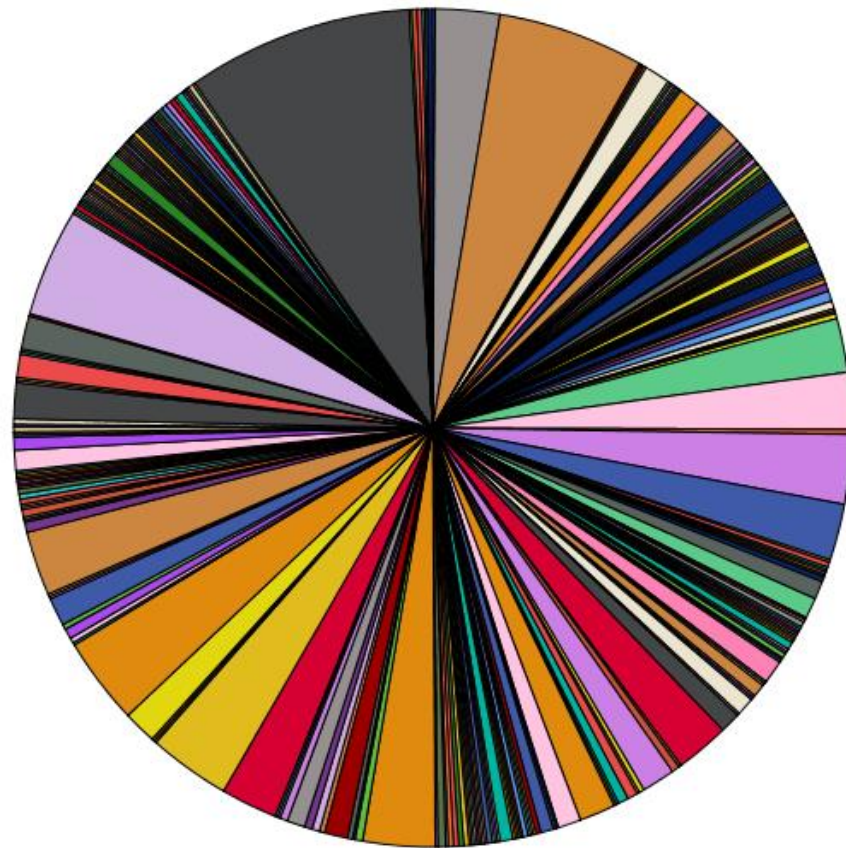

COCSS2N

petroleum	chloroform.
& pahs	carbon
# 2 oil	chromium
#6 fuel oil	chrysene
2 smaller tanks	coal tar
on	contaminated
acenaphthene	water
and petroleum	cyanide
antimony	dichlorobenze
aroclor	e
arsenic	dichloroethene
asbestos	dieldrin
barium	dimethyl ester
benzene	dioxans
benzenes	dioxins
benzo	eph c(-c18
anthracene	aliphati
benzo pyrene	ethane
benzo(a)	ethene
benzo(k)	ethylenes
beryllium	fuel oil
cadmium	groundwater
carbon	contami
tetrachlorid	halogenatd
chlorinated	solvents
solvent	hazardeous
chlorinated vocs	material
in	...

# Grazie per aver partecipato!

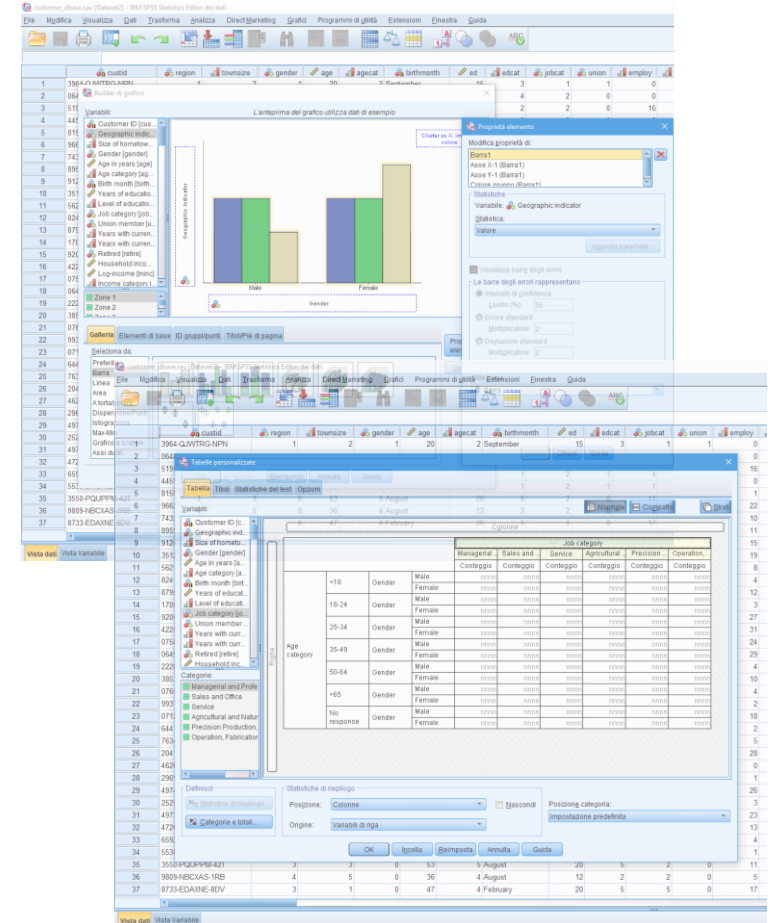

The screenshot displays the IBM SPSS Statistics interface with several key components:

- Data Editor:** A list of variables including 'region', 'townsize', 'gender', 'age', 'agecat', 'birthmonth', 'ed', 'educat', 'jobcat', 'union', and 'employ'.
- Chart:** A bar chart titled 'L'entompra del grafico utilizza dati di esempio' showing data for 'Male' and 'Female' across 'Geographic indicator' categories.
- Pivot Table:** A 'Table personalizzate' dialog box is open, showing a pivot table with 'Age category' on the vertical axis and 'Job category' on the horizontal axis. The table contains counts for various combinations of age and gender.

Age category	Gender	Job category					
		Managerial	Sales and Service	Administrative	Precision	Operation	Conteggio
<18	Female	.....	.....	.....	.....	.....	.....
18-24	Female	.....	.....	.....	.....	.....	.....
25-34	Female	.....	.....	.....	.....	.....	.....
35-44	Female	.....	.....	.....	.....	.....	.....
50-64	Female	.....	.....	.....	.....	.....	.....
>65	Female	.....	.....	.....	.....	.....	.....
No response	Female	.....	.....	.....	.....	.....	.....